

The Chambers/Fila Town Forest

	Parcel ID (Map & Lot)	Size (Acres)	Common Name	Date Acquired	Deed	Plan	TF Vote	Protection Method	LWCF Project ID	Notes
	Locus									
1	(click image to enlarge)									
1	19-18	23.400	1 Chambers/Fila Town Forest	4/3/1978	2308-0935	C-7728	TF STM 1978-9		33-00295	17.05 +- acres in Atkinson, 6.35 +- acres in Plaisrow
2	19-61	1.460	1 Crown Hill Land	1/12/1977	2273-1956	B-6691	TF STM 1978-9	Deed	33-00295	
3	Combined with 19-61	5.900	1 Noyes Rock Shelter	4/20/1976	2258-0461	C-6060	TF STM 1978-9	Deed	33-00295	Originally intended to be a wildflower preserve
4	19-62	12.000	1 "Hansen Town Forest"	10/30/1998	3339-1214		TF TM 1999-27	Deed		"Forest J. and Hazel M. Hanson Town Forest"
5	19-76	2.000	1 Backland of Chambers Fila TF	3/15/1980	2408-1703		TF TM 2014-28	Landlocked		Tax sale
6	19-80	4.070	1 Balazak Lot	5/30/1989	2794-2303	D-19182	TF TM 2013-7	Deed		Gift - Mostly wet

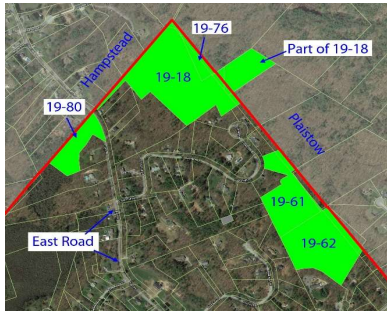
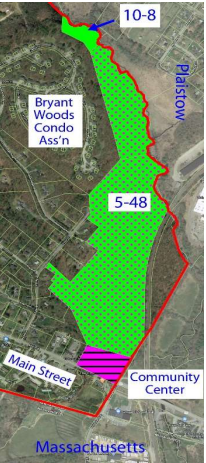

	Parcel ID (Map & Lot)	Size (Acres)	Common Name	Date Acquired	Deed	Plan	TF Vote	Protection Method	LWCF Project ID	Notes
The Caroline Orr Town Forest										
	Locus									
	(click image to enlarge)									
7		59.19	1	Orr Town Forest	8/1/1990	2847-0058	D-20086	TF TM 1991-42	Project Agreement	Purchased from the Forest Society (SPNHF) using funds from the Land Conservation Investment Program (LCIP), and protected by a written agreement, now administered by the NH Office of Strategic Initiatives.
				Acquisition Warrant Articles -->	TM 1988-40 & 41					
8		2.000	1	Pettengil lot	7/1/2011	5226-0957	D-27100	TF TM 2012-12	Deed	Purchased for \$0,000 from the Conservation Fund

Ruth McPherson Town Forest

Parcel ID (Map & Lot)	Size (Acres)	Common Name	Date Acquired	Deed	Plan	TF Vote	Protection Method	LWCF Project ID	Notes
Locus									
000004 000050 000000	24.355	McPherson West	6/29/1992	2933-0866	D-21571	TF STM 1992-6	Deed		Town Annual Reports mention that both of these parcels were donated to the Town.
000004 000046 000000	4.2	McPherson East	7/28/1983	2456-1453	C-11682	TF TM 2013-7	Deed		

[\(click image to enlarge\)](#)

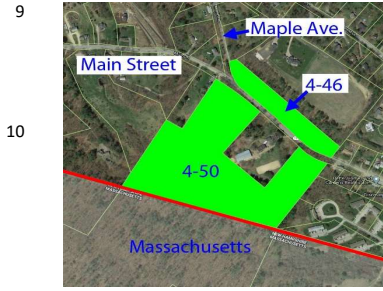

Sawyer Town Forest

[\(click image to enlarge\)](#)



	Parcel ID (Map & Lot)	Size (Acres)	Common Name	Date Acquired	Deed	Plan	TF Vote	Protection Method	LWCF Project ID	Notes
11	4-11	20	4-H Field	10/27/1977	2298-1094	D-7375	TF TM 2009-35	Conservation easement deed 4889-2182 held by RCCD		On 1/29/2008, a conservation easement was placed on this land as part of a deal to allow the Recreation Commission to use the Busby conservation land on East Road for playing fields.
			Acquisition Warrant Article -->		TM 1977-13		Easement vote -->	TM 2007-27		
12	4-11-1	48.38	Sawyer Town Forest	4/11/1978	2308-0940	D-7375	TF STM 1978-9	Funding sources	33-00295	Purchased from SPNH using Bureau of Outdoor Recreation Funds. LWCF project ID 3300295.
			Acquisition Warrant Article -->		TM 1977-13					
13	3-19	57.87	Bonin Parcel	9/11/1980	2371-1434	D-9716	TF TM 1983-19	Deed	33-00363	Purchased with LWCF funds, restrictions in deed.
14	3-108	13.98	Cirome Parcel	6/1/1983	2454-1104	D-11188	TF TM 1984-46	Deed	33-00446	
15	3-31	1.11	12 JUNIPER LN	1/2/1997	3193-2410	not found	TF TM 2014-28	Gift		
			Acquisition Warrant Article -->		TM 1997-39					
16	3-47	1.21	SLEEPY HOLLOW RD	1/2/1997	3193-2410	not found	TF TM 2014-28	Gift		
			Acquisition Warrant Article -->		TM 1997-39					
17	4-47	4	Chooljian Parcel	2/4/2019	5978-1784	sketch	TF TM 2021-17	Landlocked and wet		Tax Sale

Arthur Bonin Donations -->

Chadwick Town Forest

[\(click image to enlarge\)](#)

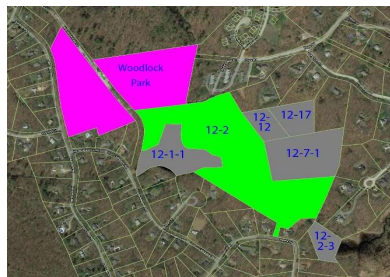

	Parcel ID (Map & Lot)	Size (Acres)	Common Name	Date Acquired	Deed	Plan	TF Vote	Protection Method	LWCF Project ID	Notes
18	12-2	28.4	1	Chadwick TF	4/10/1978	2308-0938	C-7727	TF TM 1981-25	33-00295	
19	merged with 12-2	0.17	1	Merrill Connector	8/5/1980	2369-0579	C-9510			Plan also shows access easement to 12-2-3
Lewis Land Swap parcels:										
				Land Swap Warrant Article -->		TM 1992-47				
20	12-1-1	7	1	Hovey Meadow Pond	12/28/1992	2961-2963 Parcel 5	C-7727	TF TM 2021-17	Pond	Lewis Land Swap (Golf Course)
21	12-7-1	8.25	1		12/28/1992	2961-2963 Parcel 2		TF TM 2021-17	Landlocked	Lewis Land Swap (Golf Course)
22	12-12	2.44	1		12/28/1992	2961-2963 Parcel 1		TF TM 2021-17	Landlocked	Lewis Land Swap (Golf Course)
	(1-4, 8.17 acres)			Land we gave Peter Lewis -->		2961-2966	D-20507			
				Previous deed - contains conservation restriction -->		2848-2844				
	(3-121, 3 acres)			Land we gave Peter Lewis -->		1961-2970				
23	12-2-3	1.805	1		11/28/1978	2355-1747	B-7453	TF TM 2021-17	Landlocked	Backland, mostly wet This is the deed and plan for Map 12 Lot 7-2, over which we have access to 12-2-3
				Deeded access to 12-2-3 -->		3897-2542	C-10127			
24	12-17	2.6	1		7/12/1990	2844-0329		TF TM 2021-17	Landlocked	Tax sale, Backland, adjacent to Chadwick TF
	Total Acres -->		50.7	Added 2021:	22.1					

Slade Town Forest

(click image to enlarge)



25

26

Parcel ID (Map & Lot)	Size (Acres)	Common Name	Date Acquired	Deed	Plan	TF Vote	Protection Method	LWCF Project ID	Notes
Locus									
12-8-1	11.664	1 Slade Town Forest	11/9/1979	2353-0761	D-8322	TF TM 1981-25			RSA 36-A not in deed
17-3-1 (was combined into 12-8-1 for a total acreage of 18.789)	7.125	1 Jane Jones Lot	11/29/2012	5382-1641	D-37487		Deed		

Judge Marshall Town Forest

(click image to enlarge)

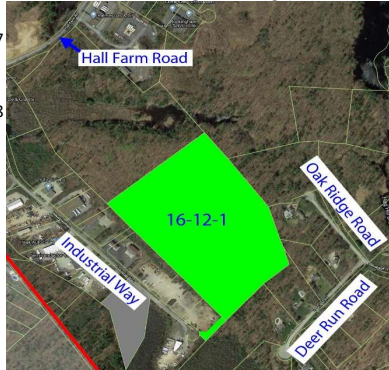

	Parcel ID (Map & Lot)	Size (Acres)	Common Name	Date Acquired	Deed	Plan	TF Vote	Protection Method	LWCF Project ID	Notes
27	Locus 16-12-1	31.62	1	Judge Marshall Town Forest	1/3/2000	3447-2489	D-8554	TF TM 2014-28	Deed	Conservation fund purchase
28	Merged with 16-12-1	0.42	1	Judge Marshall Access from Industrial Way	4/17/2015	5610-0001	D-38754 page 1		Deed	Lot line adjustment - no cost to Town
						Consolidation (not filed)				

	Parcel ID (Map & Lot)	Size (Acres)	Common Name	Date Acquired	Deed	Plan	TF Vote	Protection Method	LWCF Project ID	Notes
	Locus									
40	20-35	24.3	Stickney TF	8/4/1982	2419-1310	D-10381-1 D-10381-2	TF TM 1983-19	Deed	33-00436	
41	20-15-1	3.4	Downing Parcel (north of 111)	3/25/1983	2439-1524		TF TM 1984-46	Deed		Part of Route 111 relocation
42	20-13-1	3.91	Lakeside Drive Parcel	4/1/1970	2168-0408		TF TM 2021 17	See LWCF 33-00436 page 8 of 22		Tax sale - Current tax map shows this as "conservation" land because the application for LWCF funds to purchase the Stickney land pledged to leave this parcel forever as open land.
43	20-15	0.6	Downing Parcel (south of 111)	4/28/1982	2412-0901		TF TM 1984-46	Deed		Part of Route 111 relocation
44	20-23	0.3	Waters Edge parcels	2/7/1994	4157-0389			Deed		"charitable gift" of Charles Warren Stickney (a sliver of land)
45	20-31	1.5	Waters Edge parcels	2/7/1994	4157-0389			Deed		"charitable gift" of Charles Warren Stickney
Total for these parcels inside of box:		34.01								
46	23-40	0.27	Canoe/Kayak Launch	8/4/1982	2419-1309	D-10381-1		Deed		
47	23-91	0.161		4/17/1991	2872-1633	D-10381-2		Deed		"charitable gift" of Walter E. Stickney, Jr.

Stickney Town Forest

(click image to enlarge)



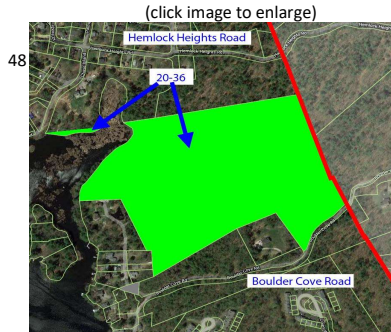

Ruth Marshall Town Forest



Parcel ID (Map & Lot)	Size (Acres)	Common Name	Date Acquired	Deed	Plan	TF Vote	Protection Method	LWCF Project ID	Notes
Locus 20-36	35.17	1 Ruth Marshall TF Bargain Sale documentation -->	12/19/1979	2356-0667 Waiver	D-8321	TF TM 1981-25	Deed LWCF Agreement	33-00363	LWCF Project #33-00363 1995 Stone Walls 1985 Self-Guided Nature Walk
20-37-1	9	1 Susan Beckhorn parcel							

Other Conservation Lands

	Parcel ID (Map & Lot)	Size (Acres)	Common Name	Date Acquired	Deed	Plan	TF Vote	Protection Method	Notes	
49	<p>(click image to enlarge)</p> 	10.2	1	Brushwood Drive parcel	9/24/2003	4157-0395	D-24087	TF TM 2013-7	Deed	Deed: "Charitable Gift"
50	<p>(click image to enlarge)</p> 	10.03	1	Collins Park Recreation Deed Addendum -->	6/2/2006	4663-0950	D-33598	no	Deed	Former Busby land - Bargain Sale 4882-0099
51	<p>(click image to enlarge)</p> 	1.7	1	Conley Road Parcel	9/21/1998	3327-0233	D-7640	no	Deed	Tax card says "gift"